



RELEASE NOTES

PBXware 6.7

bicom
SYSTEMS

wiki.bicomsystems.com

Table of Contents

Features..... 1

 PBXware SP Edition.....1

 Meeting Licensing 2

 gloCOM feature permissions per extension..... 3

Features

PBXware SP Edition

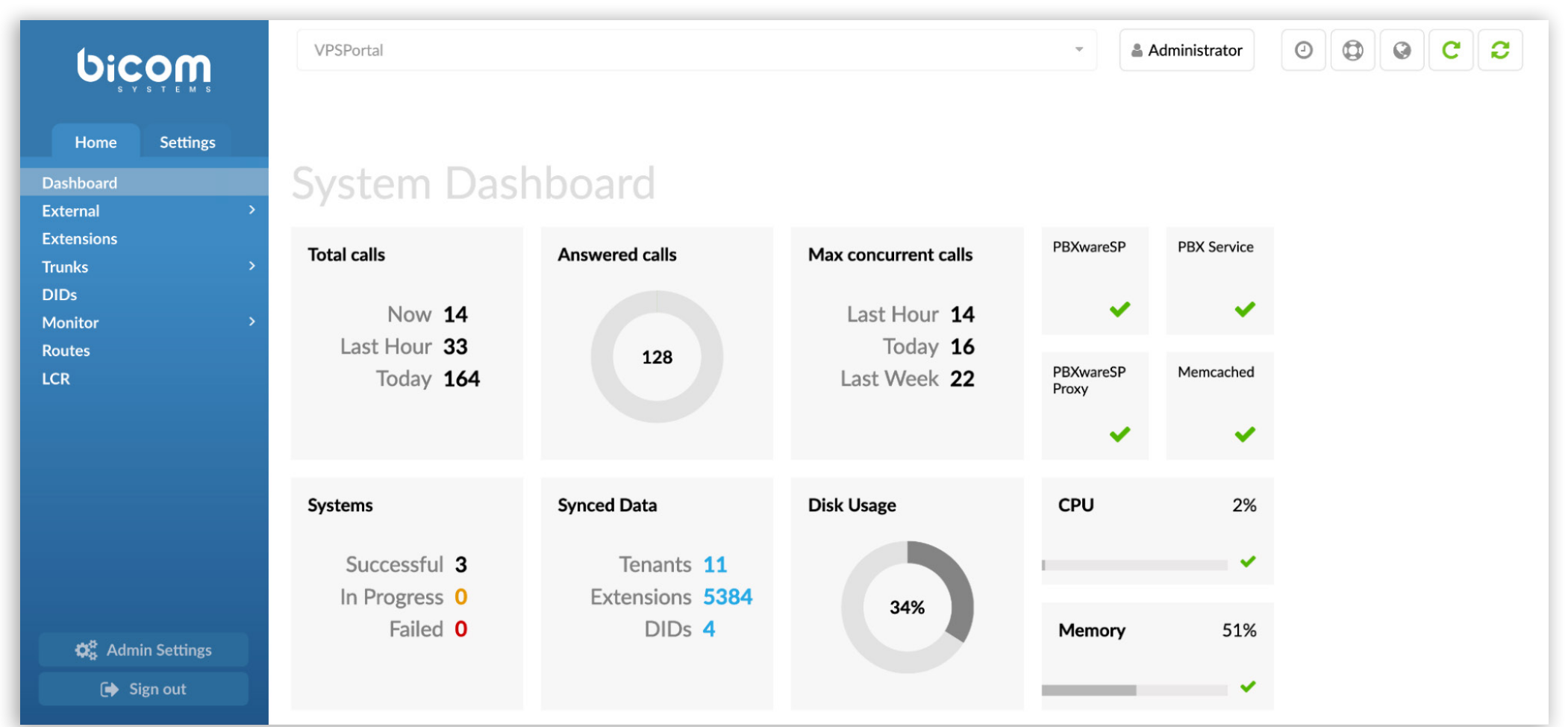

From PBXware version 6.7, users will be able to utilize a completely new PBXware edition - SP (Service Provider) edition. PBXware SP was developed to make the management and access to data of multiple PBXware systems much easier by syncing all the key data (Extensions, DIDs, Tenants) from a remote system(s) to one central location.

The main advantage of PBXware SP is the ease of use and simplification of administration tasks performed across a number of PBXware systems. A centralized SP interface enables Administrators to edit Systems, Tenants, Extensions, and DID settings on external systems quickly, without having to log in to each system individually.

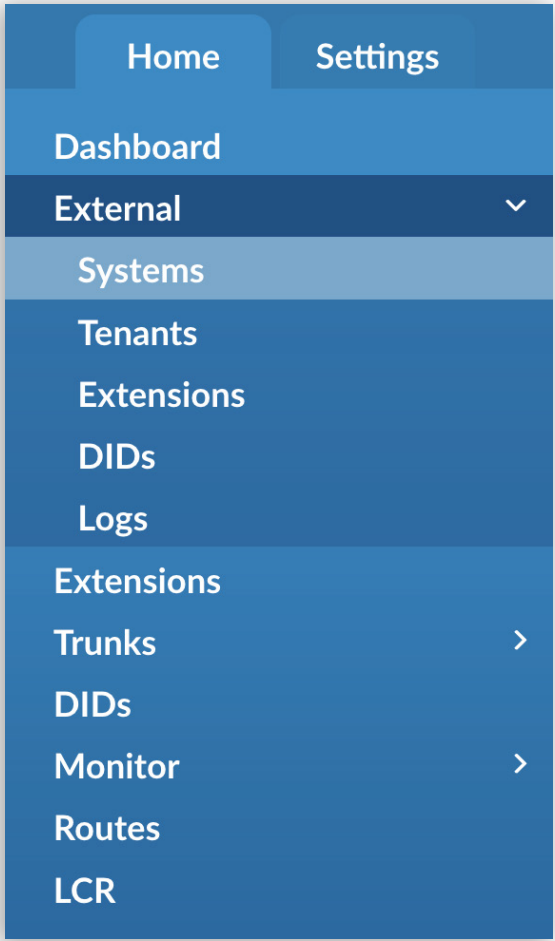

The new tab is added to the side menu bar - External, containing the following:

- **Systems** - displays all the servers that are currently added on PBXware SP Edition
- **Tenants** - displays the list of External Tenants
- **Extensions** - displays the list of External Extensions
- **DIDs** - displays the list of External DIDs
- **Logs** - displays the list of Logs related to operations performed during sync with external systems

If the optional feature named **Enable Auto-Setup for Call Routing** is enabled during the addition of a new external system, a trunk will be automatically created between SP and external PBXware, and all the DIDs from the external system will be re-created on SP, allowing you to use it as a class4 system.

Meeting Licensing

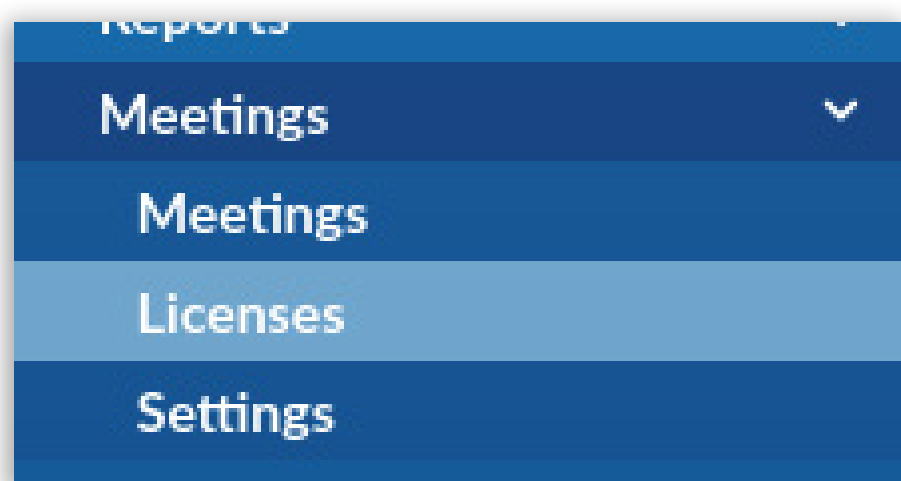

Administrators will be able to use the 'Licenses' section to assign Meeting licenses to specific Extensions. They will also be able to filter the data by entering specific Extensions or license packages: **No License**, **STARTER**, **BUSINESS**, or **ENTERPRISE**.

NOTE: From the 6.7 version, only the 'STARTER' and 'BUSINESS' packages will be available for use, while the 'ENTERPRISE' package will be implemented in the upcoming versions.

If the Administrator would like to assign new BUSINESS packages, he will need to navigate to the Meetings → Licenses section and simply click on the radio button in the BUSINESS column next to the Extensions to which he would like to assign the new BUSINESS licenses. Apart from the list of Extensions and licenses, users can refer to the information on the number of available and the number of assigned licenses, e.g., 3 of 10 (available 7).

| License | | Search | | | |
|-----------------------|----------------------------------|----------------------------------|----------------------------------|----------------------------------|--|
| All | | Search for Extension | | | |
| Extension | Licenses | | | | |
| | No License | STARTER | BUSINESS | ENTERPRISE | |
| | | 13 of 20 (available 7) | 3 of 10 (available 7) | 3 of 5 (available 2) | |
| 100 (Nermin Imamovic) | <input type="radio"/> | <input checked="" type="radio"/> | <input type="radio"/> | <input type="radio"/> | |
| 101 (Herta Ridger) | <input type="radio"/> | <input checked="" type="radio"/> | <input type="radio"/> | <input type="radio"/> | |
| 102 (Chaddie Wais) | <input type="radio"/> | <input checked="" type="radio"/> | <input type="radio"/> | <input checked="" type="radio"/> | |
| 103 (Jobi Frewer) | <input type="radio"/> | <input checked="" type="radio"/> | <input type="radio"/> | <input type="radio"/> | |
| 104 (test) | <input type="radio"/> | <input checked="" type="radio"/> | <input checked="" type="radio"/> | <input type="radio"/> | |
| 106 (Doralynn Eakin) | <input type="radio"/> | <input checked="" type="radio"/> | <input type="radio"/> | <input type="radio"/> | |
| 107 (Valle Davet) | <input checked="" type="radio"/> | <input type="radio"/> | <input type="radio"/> | <input type="radio"/> | |
| 108 (Gustav Pinhorn) | <input type="radio"/> | <input checked="" type="radio"/> | <input type="radio"/> | <input type="radio"/> | |
| 109 (Fleur Myrkus) | <input type="radio"/> | <input checked="" type="radio"/> | <input type="radio"/> | <input type="radio"/> | |
| 110 (Emylee McDuell) | <input type="radio"/> | <input checked="" type="radio"/> | <input type="radio"/> | <input type="radio"/> | |

v6.7 Meeting Licensing Change

Important notification for all Meeting module users

With the release of PBXware v6.7, all current Meeting users will be automatically assigned Starter packages for all the extensions on the tenant/system with a Meeting license regardless of whether they've upgraded to v6.7 or stayed on lower versions of PBXware.

In order to buy a bigger package, users will have to upgrade to v6.7 of PBXware.

With the update of our products to v6.7, there will be a new version of BRM for Meeting pricing, affecting all Meeting users regardless of the software version they are on.

All current Meeting users will be automatically assigned Starter packages for all the extensions in the tenant with a Meeting license.

This includes the following gloCOM editions: Business, CC, and Supervisor. Office edition doesn't have Meeting licenses.

So, all current Meeting users (regardless if they’ve upgraded to v6.7 or stayed on v6.6 and lower) will still have Meeting, it will be free but at a limited capacity (Starter limitation).

In order to buy a Business package, users will have to upgrade to v6.7 of PBXware.

The limitations of the Meeting packages are as follows:

| Licenses | Starter (free) | Business |
|--|----------------------------|---------------------|
| Max. no. of participants | 10 | 100 |
| Max. duration of the meeting | 45 min | 240 min |
| Max. no. of concurrent meetings per tenant | 1 for all starter licenses | X = no. of licenses |

gloCOM feature permissions per extension

In version 6.7, we are also introducing the ability to edit gloCOM Features permissions per extension, from Editions & Modules section.

Until now, these permissions could only be modified from the Apps → Permissions page, and this addition should provide a more streamlined user experience.

Editions & Modules

☐ Use department templates

Editions

ALL ☒

Business ☒

Web ☒

Mobile ☒

Modules

ALL ☒

☒ Save

gloCOM Features

Create shared group ☐

Mention message ☒

Message Info ☒

Delete messages ☐

Delete sessions ☐

Add participants to the group ☒

Create group ☐

Reply ☒

Voice message ☒

File message ☒

Text message ☒

Leave group ☒

Remove from group ☐

Typing ☒

Mute group ☒

Pin session ☐

Reorder pinned sessions ☐

Mark session unread ☐

Pin message ☒

Rename group ☐

Assign admin ☐

☒ Save

CONTACT BICOM SYSTEMS TODAY

to find out more about our services

Bicom Systems (USA)

2719 Hollywood Blvd
B-128
Hollywood, Florida
33020-4821
United States

Tel: +1 (954) 278 8470

Tel: +1 (619) 760 7777

Fax: +1 (954) 278 8471

Bicom Systems (CAN)

Hilyard Place
B-125
Saint John, New Brunswick
E2K 1J5
Canada

Tel: +1 (647) 313 1515

Tel: +1 (506) 635 1135

Bicom Systems (UK)

Unit 5 Rockware BC
5 Rockware Avenue
Greenford
UB6 0AA
United Kingdom

Tel: +44 (0) 20 33 99 88 00

Bicom Systems (FRA) c/o FONIA

Zac du Golf
15 Impasse Oihana
64200 BASSUSSARRY

Tel: +33 (0)5 64 115 115

Email: contact@fonia.fr

Bicom Systems (ITA)

Via Marie Curie 3
50051 Castelfiorentino
Firenze
Italy

Tel: +39 0571 1661119

Email: sales@bicomsystems.it

Bicom Systems (RSA)

12 Houtkapper Street
Magaliessig
2067
South Africa

Tel: +27 (10) 0011390

email: sales@bicomsystems.com

Follow us

bicom
S Y S T E M S

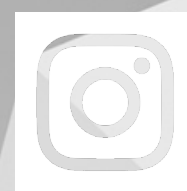

Copyright Bicom Systems 2023